ProbeChem®
Expedite Your Scientific Research

Certificate of Analysis

WWW.PROBECHEM.COM

Global Supplier of Chemical Probes, Inhibitors & Agonists.

Product Name : Boldenone undecylenate
Cat. No. : PC-45255
CAS No. : 13103-34-9
Batch No. : PC-4525501
Chemical Name : Androsta-1,4-dien-3-one, 17-[(1-oxo-10-undecenyl)oxy]-, (17β)-

PHYSICAL AND CHEMICAL PROPERTIES

Molecular Weight : 452.6685
Molecular Formula : $C_{30}H_{44}O_3$

Storage			
	Powder	-20°C	3 years
		4°C	2 years
	In solvent	-80°C	6 months
		-20°C	1 month

Chemical Structure :

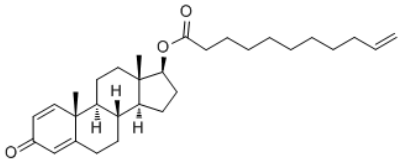

ANALYTICAL DATA

Appearance : Solid powder
^{1}H NMR Spectrum : Consistent with
HPLC : Consistent with
NP : Consistent with
Purity (HPLC) : >98%
Conclusion : The product has been tested and complies with the given specifications.

Caution: Product has not been fully validated for medical applications. Lab Use Only!

E-mail: tech@probechem.com